PART OF SECTION 28, T.6N., R.2E., S.L.B. & M.

FALCON CREST SUBDIVISION

IN WEBER COUNTY

TAXING UNIT: 318

SCALE 1" = 300'

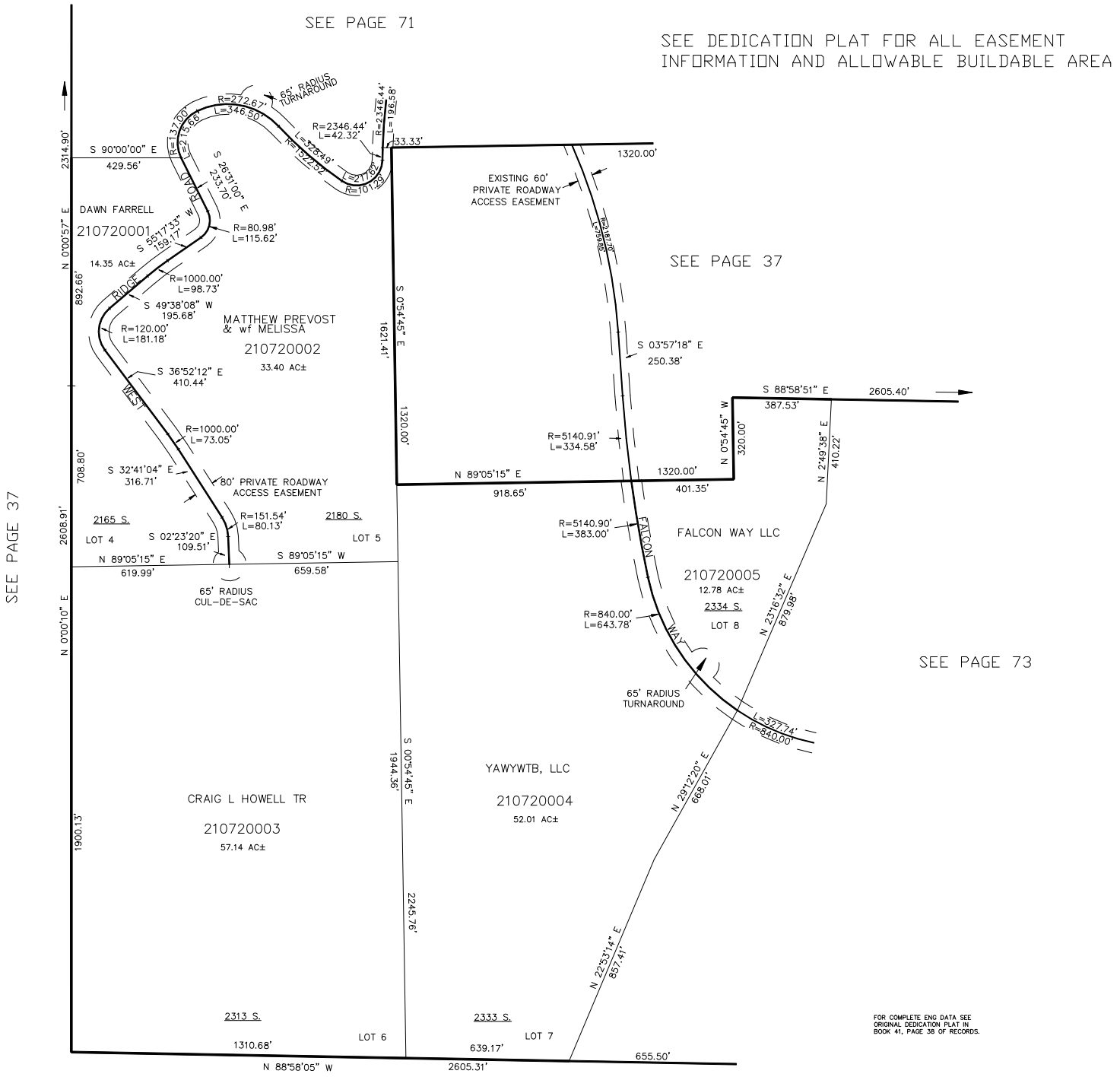

KST 3-96